



भारत सरकार Govt. of India  
पत्तन,पोत परिवहन और जलमार्ग मंत्रालय Ministry of Ports,Shipping & Waterways  
दीपस्तंभ एवं दीपपोत निदेशालय Dte. of Lighthouses and Lightships  
“दीप भवन”, पंडित नेहरु मार्ग “Deep Bhavan” Pt. Nehru Marg  
जामनगर - 361008 (गुजरात) Jamnagar - 361008 (Gujarat)



संचिका सं:4-Tourism/2018 (Gopnath)-III

दि: 22/07/2021

### भावपत्रक आमंत्रण सूचना / Notice Inviting Quotation

भारत के राष्ट्रपति के लिए एवं उनकी ओर से निदेशक, दीपस्तंभ और दीपपोत निदेशालय, जामनगर बंद कवर में सीपीडब्ल्यूडी, पीडब्ल्यूडी, रेलवे, एमईएस या किसी अन्य केंद्र या राज्य सरकार के संगठन के साथ पंजीकृत अनुभवी और विशेषज्ञता प्राप्त ठेकेदारों से निम्न कार्य के लिए भाषपत्रक आमंत्रित करते हैं / For and on behalf of the President of India, the Director, Directorate of Lighthouses and Lightships, Jamnagar, invites sealed quotation from bonafied contractors registered with CPWD, PWD, Railway, MES or with any other Central or State Government organization having experience and expertise for Following work:

| Sl No. | Details  | Description  |
|--------|--|--|
| 1.     | कार्य का नाम / Name of Work  | Horticulture and gardening at Gopnath Lighthouse station   |
| 2.     | स्थल / Location  | Gopnath Lighthouse, Dist-Bhavnagar, Gujarat  |
| 3.     | अंदाजीत राशि / Estimate Cost   | Rs.2,47,805/-  |
| 4.     | बयाना राशि / Earnest Money Deposit   | Rs.4,960/- (in the form of DD / FDR)   |
| 5.     | NIQ फॉर्म देने की अवधि / Period of sale of NIQ form  | From 23/07/2021 to 05/08/2021 at the Directorate of Lighthouses & Lightships, Deep Bhavan, Pt. Nehru marg, Jamnagar-361008 |
| 6.     | NIQ फॉर्म की लागत / Cost of NIQ Form   | Nil  |
| 7.     | NIQ जमा करने की अंतिम तिथि, समय और स्थान / Last date, Time and Place for submission of NIQ | 05/08/2021 up to 1500 hrs. at the Directorate of Lighthouses & Lightships, Deep bhavan, Pt. Nehru Marg, Jamnagar-361008    |
| 8.     | NIQ खोलने की तिथि, समय और स्थान / Date, Time and Place for Opening of NIQ                  | 06/08/2021 at 1600 hrs. at Directorate of Lighthouses & Lightships, Deep Bhavan, Pt. Nehru marg, Jamnagar-361008           |
| 9.     | कार्य पूरा करने की अवधि / Period of Completion of work                                     | 30 days  |
| 10.    | नियम व शर्तें / Terms & Conditions   | As Per Annexure-I  |
| 11.    | ड्राइंग / Drawing  | As Per Annexure-II   |

भावपत्रक DGLL web site, [www.dgll.nic.in](http://www.dgll.nic.in) से डाउनलोड किया जा सकता है और निदेशक, दीपस्तंभ और दीपपोत निदेशालय, दीप भवन, पं. नेहरु मार्ग, जामनगर को अंतिम तिथि और समय से पहले जमा किया जाना है। निदेशालय किसी भी डाक देरी के लिए जिम्मेदार नहीं है। अधोहस्ताक्षरी बिना किसी कारण बताये किसी या सभी NIQ/ टेंडर को स्वीकार और अस्वीकार करने का अधिकार सुरक्षित रखते हैं। Quotation can be downloaded from DGLL web site, [www.dgll.nic.in](http://www.dgll.nic.in) and submit to the Director, Directorate of Lighthouses and Lightships, DEEP BHAVAN, Pt. Nehru Marg, Jamnagar-361 008 on or before the last date & time. The Directorate is not responsible for any postal delay. The undersigned reserves the right to accept or reject any or all the NIQ/tenders without assigning any reason whatsoever.

(हंसराज बैरवा / Hansraj Bairwa)  
निदेशक / Director

प्रतिलिपि / Copy :

✓ 1. Notice Board

2. A.E (E): DGLL Website पर प्रकाशित करने हेतु।

3. गार्ड संचिका

Terms and Conditions

1. The works have to be completed within 30 days from the date of issue of work order.
2. Time is the essence of the contract. The Contractor should make all efforts to complete the work within the stipulated time.
3. For extension of time if any needed, the Contractor may apply for the same one week in advance and the under signed reserves the Right to grant extension after visualizing the period needed for the extension.
4. If at any stage the progress of work is found to be slow the undersigned reserve the right to reject the contract and any claim for any loss suffered by the contractor due to the same will not be entertained and the decision of the undersigned will be final and binding on contractor.
5. All the works shall be carried out as per specification/Drawings and direction of the undersigned or his authorized representative. The works have to be carried out to the entire satisfaction of the under signed or his representative at the site. The quantity mentioned in the schedule of work is approximate and are liable for variation.
6. The Department will not be responsible for any loss or damage occurred due to any accident for the labours engaged by the contractor during the course of execution of work and the contractor will be solely responsible for the same. The Department shall not be responsible for any such losses. The Contractor will make fill arrangement for safety of their labour during execution of work.
7. The Contractor may adhere with all Labour laws applicable and he may also maintain all records for labors engaged for the work. Insurance shall made for labour engaged for the work.
8. The 80% payment shall be made within 30 days from the dates of receipt of the bill in this office and no advance payment will be made. Remaining payment will be released after 02 months.
9. This payment shall be made after receiving of the material at site in appropriate condition.
10. TDS-GST & Income tax will be deducted from the bills as applicable.



• The contractor should arrange all materials, labours, tools & plants, scaffolding, ladders safety belts, ropes, all other safety equipment machinery and any other things require for the execution of work at his own cost.

Signature of Contractor

  
Director

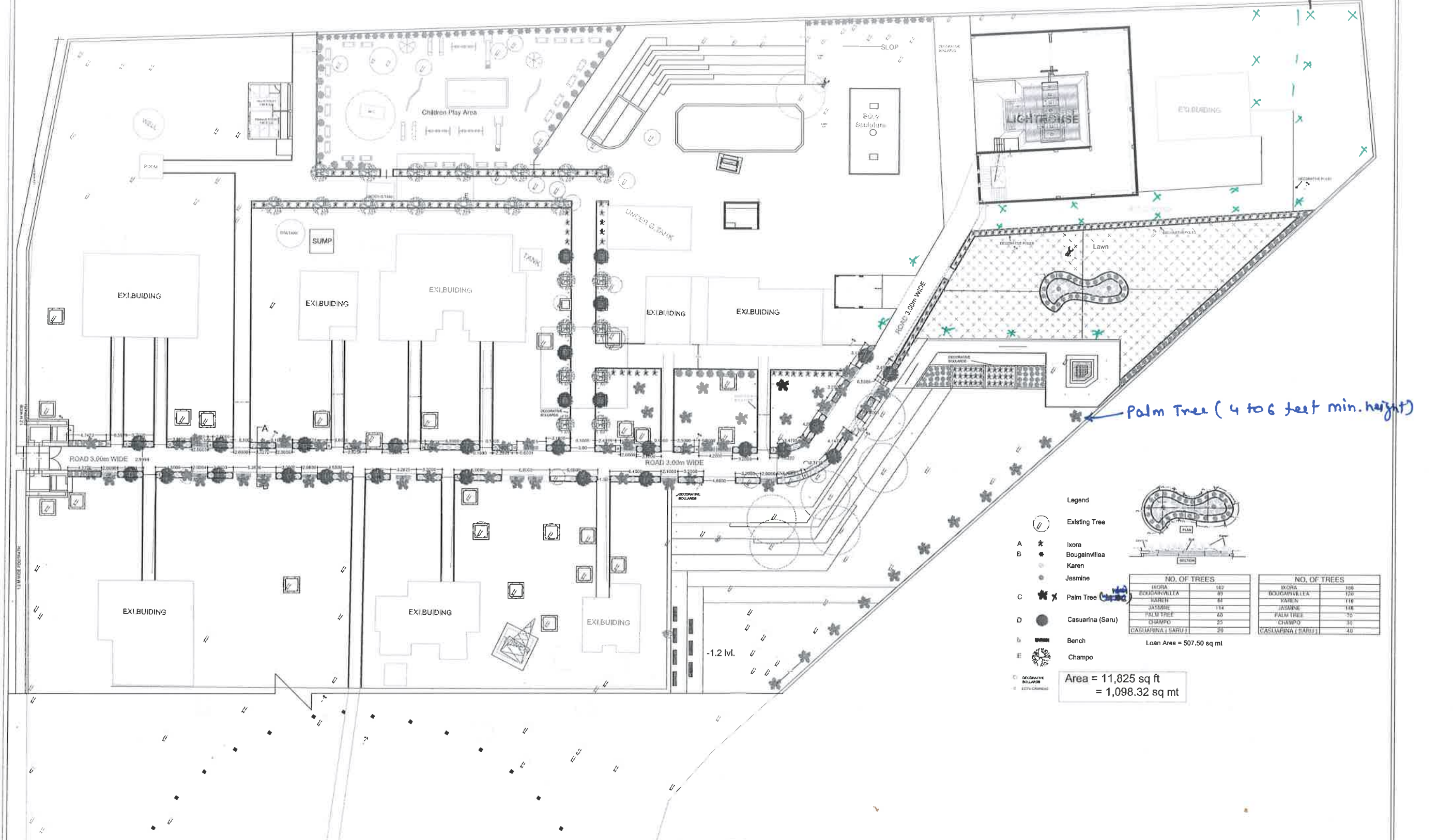
# LAND SIDE FARM



|                |  |                                       |             |                  |  |          |                                 |  |   |                          |  |  |                 |
|----------------|--|---------------------------------------|-------------|------------------|--|----------|---------------------------------|--|---|--------------------------|--|--|-----------------|
| DRAWING TITLE: |  | LANDSCAPE PLAN                        |             |                  |  |          | STAMP                           |  | NORTH SIGN  |                          | SAHAJ CREATIONS  |  |                 |
| PROJECT NAME:  |  | DEVELOPMENT OF LIGHT HOUSE AT GOPNATH |             | CLIENT NAME:     | DIRECTORATE OF LIGHTHOUSES AND LIGHTSHIPS - JAMNAGAR |          |                                 |  |  |                          |  <div>SACHIN VYAS<br/>Principal Architect<br/>A-202, Whitehouse,<br/>P.N Marg,<br/>Jamnagar - 361008<br/>Tel: 288 2770 011<br/>Mob: 9228770011<br/>info@sahajcreations.com<br/>www.sahajcreations.com</div> |  |                 |
| DRWG NO        |  | DATE:                                 | DRAWN BY:   | ISHITA SORATHIYA | REV. DATE:   | REV. NO: | NOTE: ALL DIMENSIONS ARE IN MM. |  |   |                          |  |  |                 |
| AR.11.01       |  | 29/06/2021                            | CHECKED BY: | S.P.V            | 07/07/2021   | 01       | COMMENTS:                       |  |   | CAD FILE:                |  |  | DESIGN - 261220 |
|                |  | SCALE:                                |             |                  |  |          |                                 |  | PATH:   | sahaj\LIGHT HOUSE\ishita |  |  |                 |
|                |  | NTS                                   |             |                  |  |          |                                 |  |   |                          |  |  |                 |



# LAND SIDE FARM

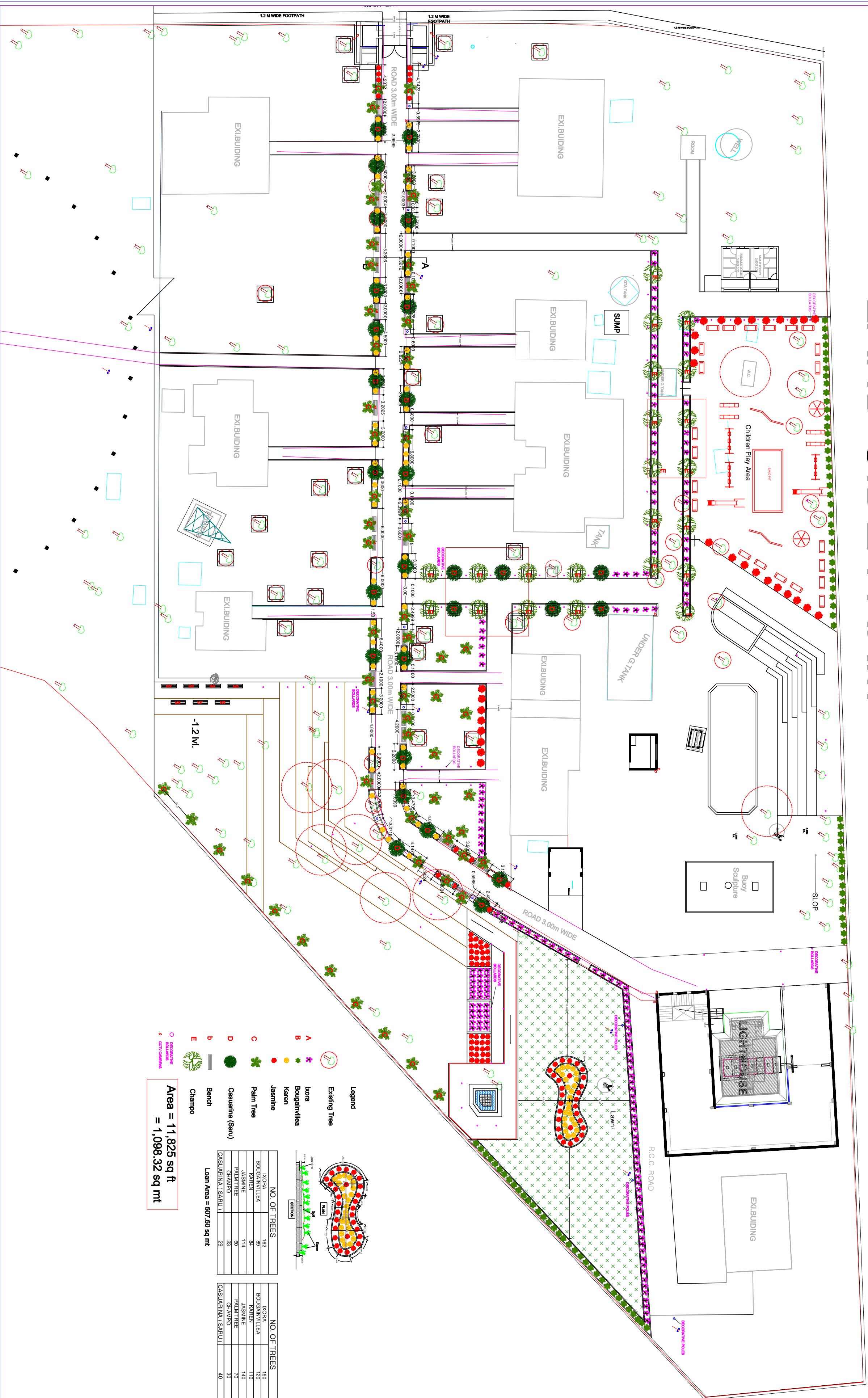

|  |            |                                       |             |                  |            |  |                                 |            |                          |
|--|------------|---------------------------------------|-------------|------------------|------------|--|---------------------------------|------------|--------------------------|
| DRAWING TITLE:   |            | LANDSCAPE PLAN                        |             |                  |            | STAMP  |                                 | NORTH SIGN |                          |
| PROJECT NAME:  |            | DEVELOPMENT OF LIGHT HOUSE AT GOPNATH |             | CLIENT NAME:     |            | DIRECTORATE OF LIGHTHOUSES AND LIGHTSHIPS - JAMNAGAR |                                 |            |                          |
| DRWG NO<br><br>AR.11.01  | DATE:      |                                       | DRAWN BY:   | ISHITA SORATHIYA | REV. DATE: | REV. NO:   | NOTE: ALL DIMENSIONS ARE IN MM. | CAD FILE:  | DESIGN - 261220          |
|  | 29/06/2021 |                                       |             |                  | 07/07/2021 | 01   | COMMENTS:                       |            |                          |
|  | SCALE:     |                                       | CHECKED BY: | S.P.V            |            |  |                                 |            |                          |
|  | NTS        |                                       |             |                  |            |  |                                 | PATH:      | sahaj\LIGHT HOUSE\ishita |
| <div><div><p><b>SAHAJ CREATIONS</b></p><p>SACHIN VYAS<br/>Principal Architect<br/>A-202, Whitehouse,<br/>P N Marg,<br/>Jamnagar - 361008<br/>Tel: 288 2770 011<br/>Mob: 9228770011<br/>info@sahajcreations.com<br/>www.sahajcreations.com</p></div></div> |            |                                       |             |                  |            |  |                                 |            |                          |

भारत सरकार  
पोत परिवहन मंत्रालय  
दीपस्तंभ और दीपपोत निदेशालय  
जामनगर

**Schedule of Work**

**Name of work: Horticulture and gardening at Gopnath Lighthouse station.**

| Sr.                           | Description of item  | Unit  | Qty    | Rate<br>(Incl GST<br>& all<br>Taxes) | Amount<br>(Incl GST &<br>all Taxes) |
|-------------------------------|--|-------|--------|--------------------------------------|-------------------------------------|
| (a)                           | Providing and planting of Lawn with Korean, natural semi carpet, natural carpet Grass as per the landscape drawing and as directed by the Architect/EIC including filling & leveling, making of field contour as per drawing with agricultural soil and making proper slope towards drain, application of fertilizer and pesticides before planting, removing of weeds, watering and maintenance for 2 months at the contractor own cost and handed over. supply of all materials, labour for laying, tools, plants, machineries, chemicals, fertilizer, transportation etc complete as directed. (The payment will be paid 80% on the item work completion and balance amount will be paid after Two months or till growth of plants upto the standard of satisfaction of Director)   | Sq.M  | 400.00 |                                      |                                     |
| (b)                           | Providing and planting border plants in two rows like Pinus nigra Austriaca (Austrian Pine), Quercus ilex (Holm Oak), Quercus Cerris (Turkey Oak), Sorbus aucuparia (Mountain_Ash, Rowan), Mini Ixora, Mini Teoma, Mini Neerium, Ruslilia, Asparagus, Mini Acalypha etc as per the landscape drawing and as directed by the Architect/EIC including filling & leveling of field with agricultural soil and making proper slope towards drain, application of fertilizer and pesticides before planting, removing of weeds, watering and maintenance for 2 months at the contractor own cost and handed over. supply of all materials, labour for laying, tools, plants, machineries, chemicals, fertilizer, transportation etc complete as directed. (The payment will be paid 80% on the item work completion and balance amount will be paid after Two months or till growth of plants upto the standard of satisfaction of Director)  | meter | 250.00 |                                      |                                     |
| (c)                           | Providing and planting of Aracaria/Furcuria/Cycas etc. as per the landscape drawing and as directed by the Architect/EIC including filling & leveling of field with agricultural soil and making proper slope towards drain, application of fertilizer and pesticides before planting, removing of weeds, watering and maintenance for 2 months at the contractor own cost and handed over. supply of all materials labour for laying, tools, plants, machineries, chemicals, fertilizer, transportation etc complete as directed. (The payment will be paid 80% on the item work completion and balance amount will be paid after Two months or till growth of plants upto the standard of satisfaction of Director)  | No    | 65.00  |                                      |                                     |
| (d)                           | Providing and planting of flowering shrubs the Rhododendron bush Camellia plants, Escallonia Shrubs, Halimium Libanotis, karela-jasmine A pretty low growing shrub, Potentilla Fruticosa-Shrubby Quince, Dwarf Fuchsia Varieties, Hydrangea shrubs-Hydrangea macrophylla, Hebe Shrubs, Rosa rugosa 'Rubra', Ixora, Hibiscus, Neerium, Nandivattai, Tecina abd avebye tree saplings like Cardia/Cassia/bauhinia, saru etc. as per the landscape drawing and as directed by the Architect/EIC including filling & leveling of field with agricultural soil and making proper slope towards drain, application of fertilizer and pesticides before planting, removing of weeds, watering and maintenance for 2 months at the contractor own cost and handed over. supply of all materials labour for laying, tools, plants, machineries, chemicals, fertilizer, transportation etc complete as directed. (The payment will be paid 80% on the item work completion and balance amount will be paid after Two months or till growth of plants upto the standard of satisfaction of Director) | No    | 100.00 |                                      |                                     |
| (e)                           | Providing and planting Christmas, Bottle Palm, fan Palm trees etc. as per the landscape drawing and as directed by the Architect/EIC including filling & leveling of field with available earth and making proper slope towards drain, application of fertilizer and pesticides before planting, removing of weeds, watering and maintenance for 2 months at the contractor own cost and handed over. supply of all materials labour for laying, tools, plants, machineries, chemicals, fertilizer etc complete as directed. (The payment will be paid 80% on the item work completion and balance amount will be paid after Two months or till growth of plants upto the standard of satisfaction of Director)  | No    | 15.00  |                                      |                                     |
|                               |  |       |        | <b>Total Amt Rs</b>                  |                                     |
| (Total Amount in Words _____) |  |       |        |                                      |                                     |

Signature of Contarctor

Director